# Relative Clauses

To use relative clauses.

## Tell me more!

Can you add relative clauses to this simple sentence to make it more interesting?

Try adding different relative pronouns to see how it changes the sentence.

**that** **who** **whom** **whose** **which**

**Simple Sentence**
Australia is a very large country.
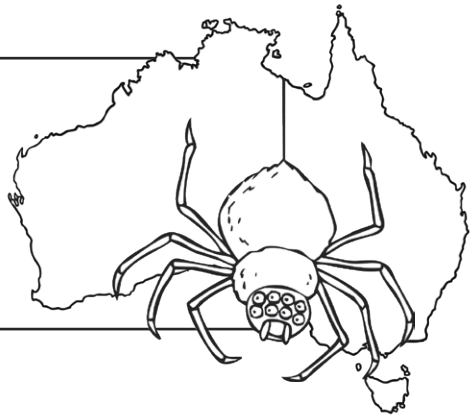
**Improved with a Relative Clause**
Australia is a very large country, **which has dangerous spiders**.